



Botanical Survey of India

Ministry of Environment, Forest and Climate Change
Government of India

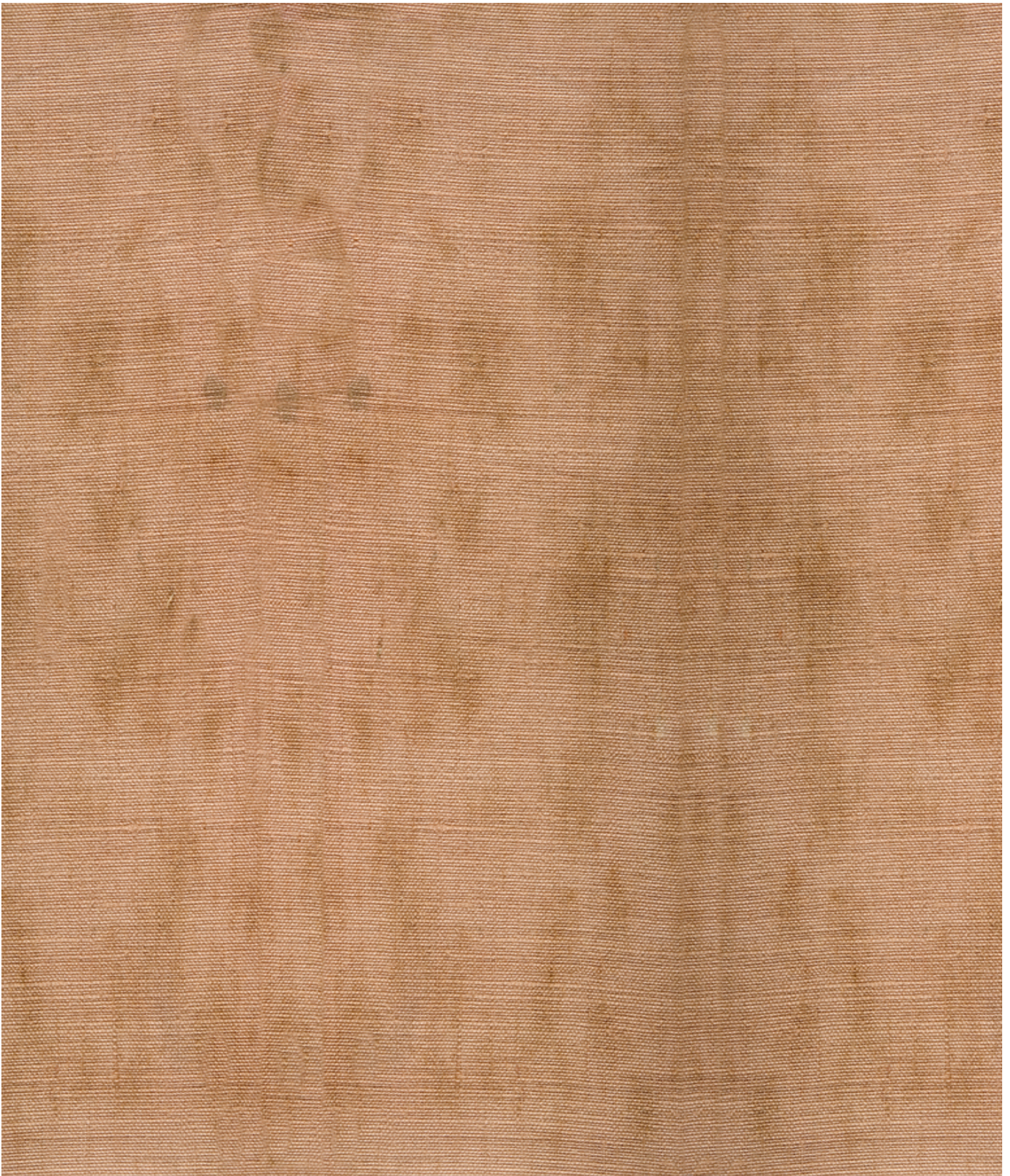

Image Details of Natural Dyes

Sample No. 1917: Pink, Cotton

Description

Color of the Dye: [Pink](#)

Name of Cloth: [Bleached Cotton](#)

Type of Dyeing Agent: [Single Dyeing agent plant/mineral based](#)

Name of Dyeing Agent(s): [Safflower \(Carthamus tinctorius\)](#)

Scientific name of Dyeing source: [Carthamus tinctorius](#)

Other

Place of Collection: [Henzada, Pegu](#)